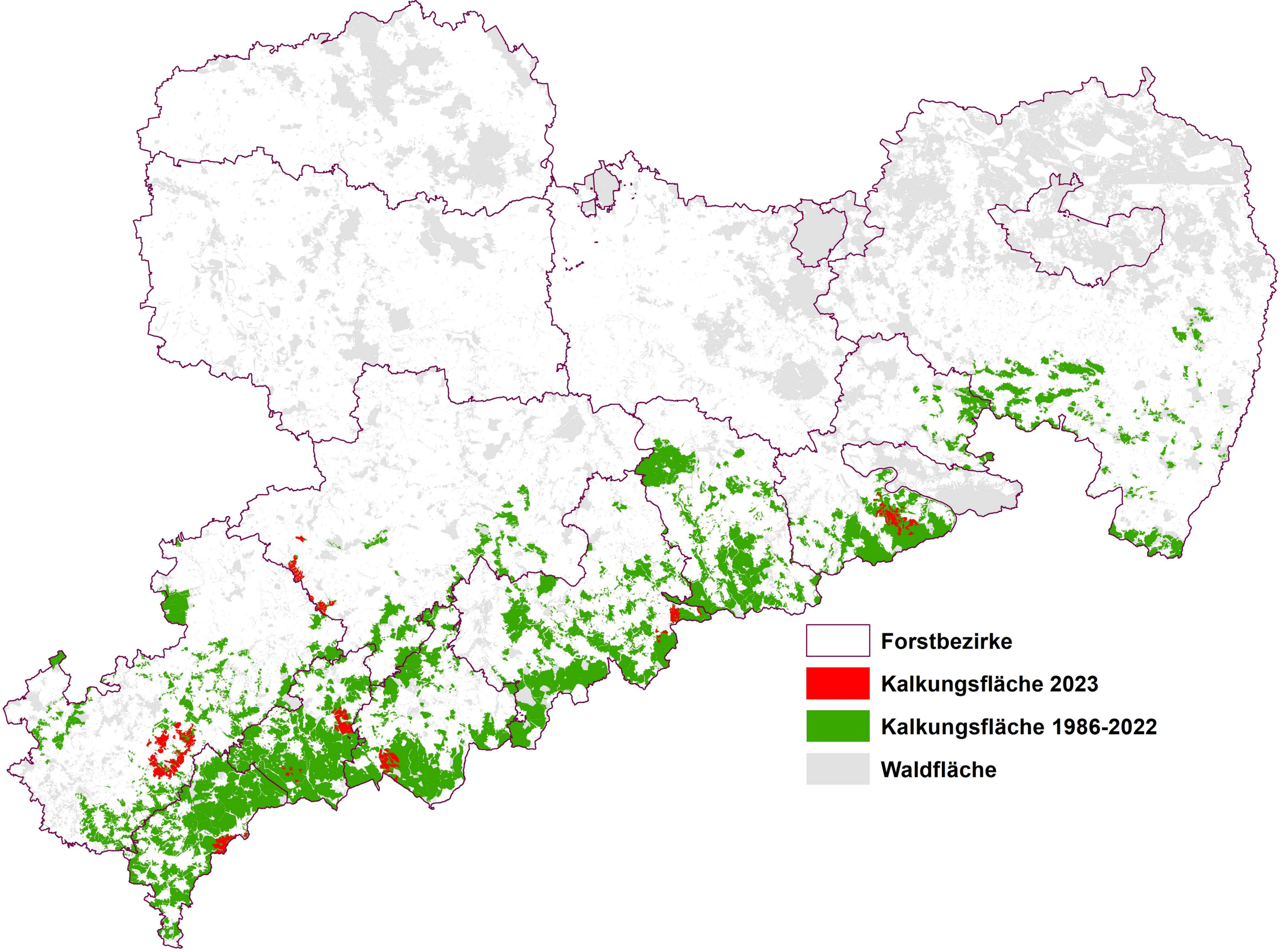
Forstbezirke
Kalkungsfläche 2023
Kalkungsfläche 1986-2022
Waldfläche